

**KEY PLAN**

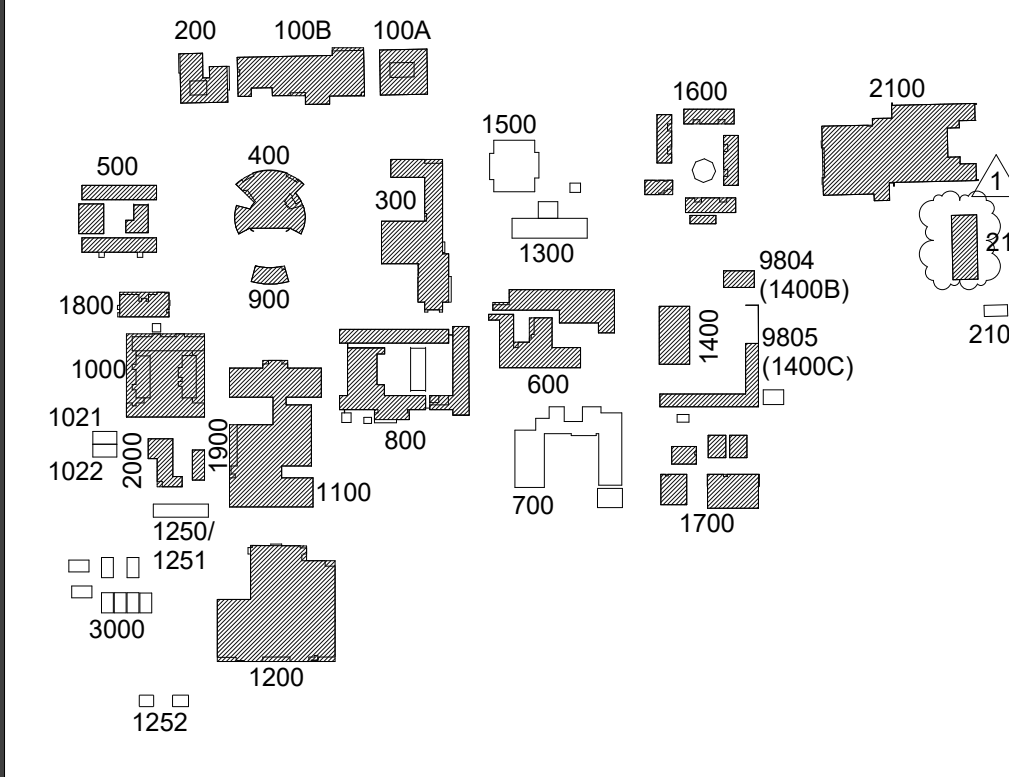

**1 FIRE ALARM SITE PLAN - NEW WORK (FIRE SYSTEM REPAIRS TO CEILING AND WALLS)**  
SCALE: 1" = 60'-0"

Project: <b>YUBA COMMUNITY COLLEGE DISTRICT          YUBA COMMUNITY COLLEGE          MARYSVILLE, CA</b>			Drawn By: TEE		
Drawing Title: <b>CEILING REPAIRS          SITE PLAN</b>			Checked By: TEE		
NO.	DATE	ISSUE	Project No.	20-380	
1	11/17/20	Chancellor Office Review.	Issue	2021.03.29	
			Drawing No.	<b>FA1.1</b>	

Yuba College Fire System Repairs Building 200	
ID	Location
1	Ceiling Gyp 21x21
2	Ceiling Gyp 18W x ~7'-6"
3	Wall Gyp 13x16
4	Ceiling Gyp ~20" W Z-Shaped
5	Wall Gyp 20x15
6	Ceiling Paperboard over Gyp 18x12
7	Ceiling Paperboard over Gyp 26x30
8	Ceiling Paperboard over Gyp 18x22
9	Ceiling ACT 20x20
10	Wall ACT over Gyp 20x23
11	Ceiling ACT 20x20
12	Ceiling ACT 20x20
13	Wall ACT over Gyp 20x23
14	Ceiling ACT 20x20
15	Ceiling ACT 20x20
16	Wall ACT over Gyp 20x23
17	Ceiling ACT 20x20
18	Ceiling ACT 18x24
19	Wall ACT over Gyp 24x18
20	Ceiling ACT 20x20
21	Ceiling ACT 18x24
22	Wall ACT over Gyp 24x18
23	Ceiling ACT 20x20
24	Ceiling ACT 22x20
25	Wall ACT over Gyp 22x22
26	Ceiling ACT 31x20
27	Wall ACT over Gyp 24x12
28	Ceiling ACT 24x22
29	Ceiling ACT 24x22
30	Ceiling ACT 24x22
31	Ceiling ACT 24x22
32	Ceiling ACT 20x24
33	Ceiling ACT 20x24
34	Ceiling Plaster, Lath over Gyp 5x24
35	Ceiling Plaster, Lath over Gyp 17x17
36	Wall Plaster, Lath over Gyp 18x12
37	Ceiling Plaster, Lath over Gyp 24x20
38	Ceiling Gyp 30x20
39	Ceiling Gyp 20x24
40	Ceiling Gyp 18x20
41	Ceiling Gyp L-Shaped ~25x36

Yuba College Fire System Repairs Building 100A	
ID	Location
1	Wall Gyp 17x25
2	Ceiling Gyp 17x20
3	Wall Gyp 17x25
4	Ceiling Gyp 17x18
5	Ceiling ACT 24X20

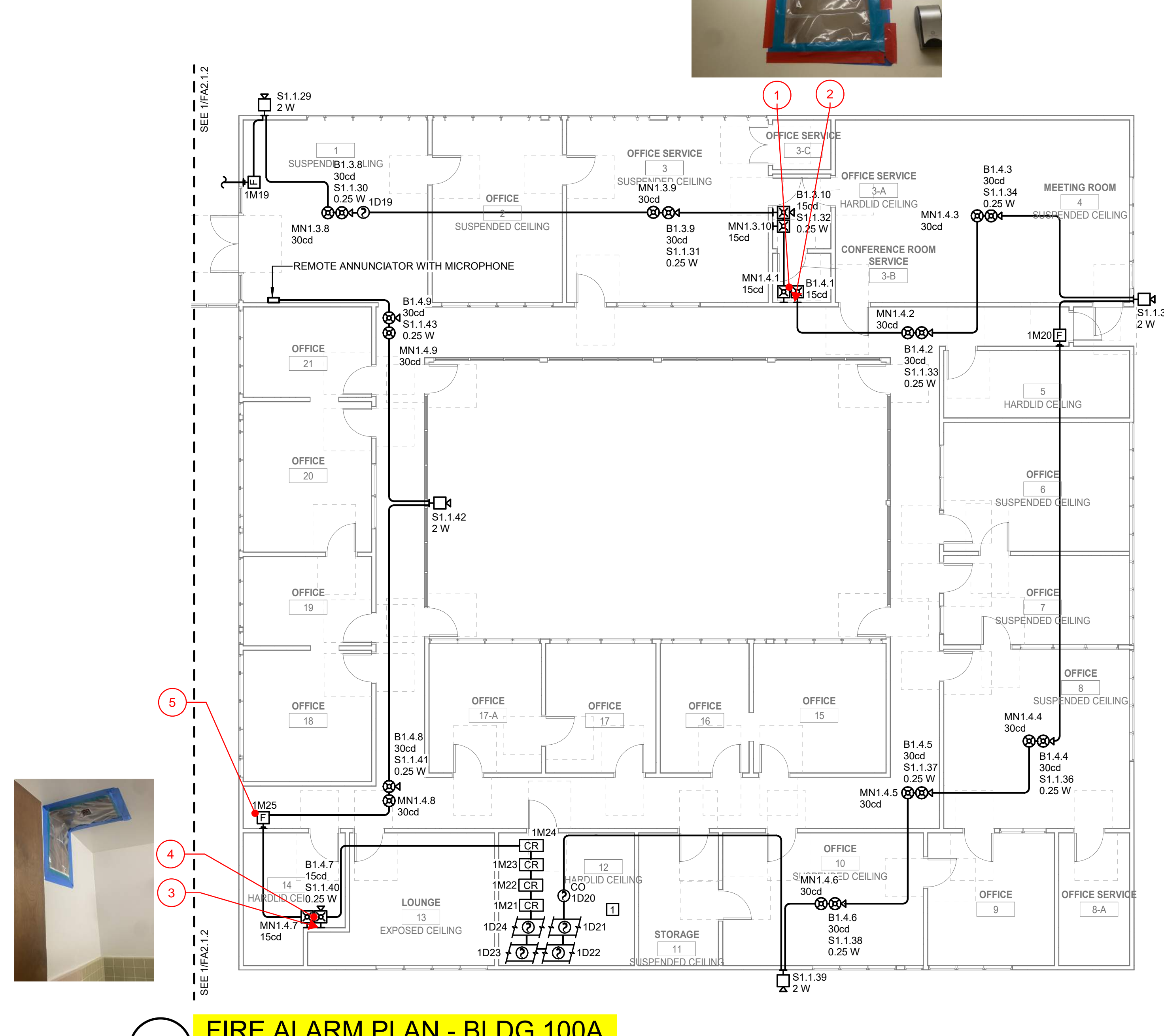
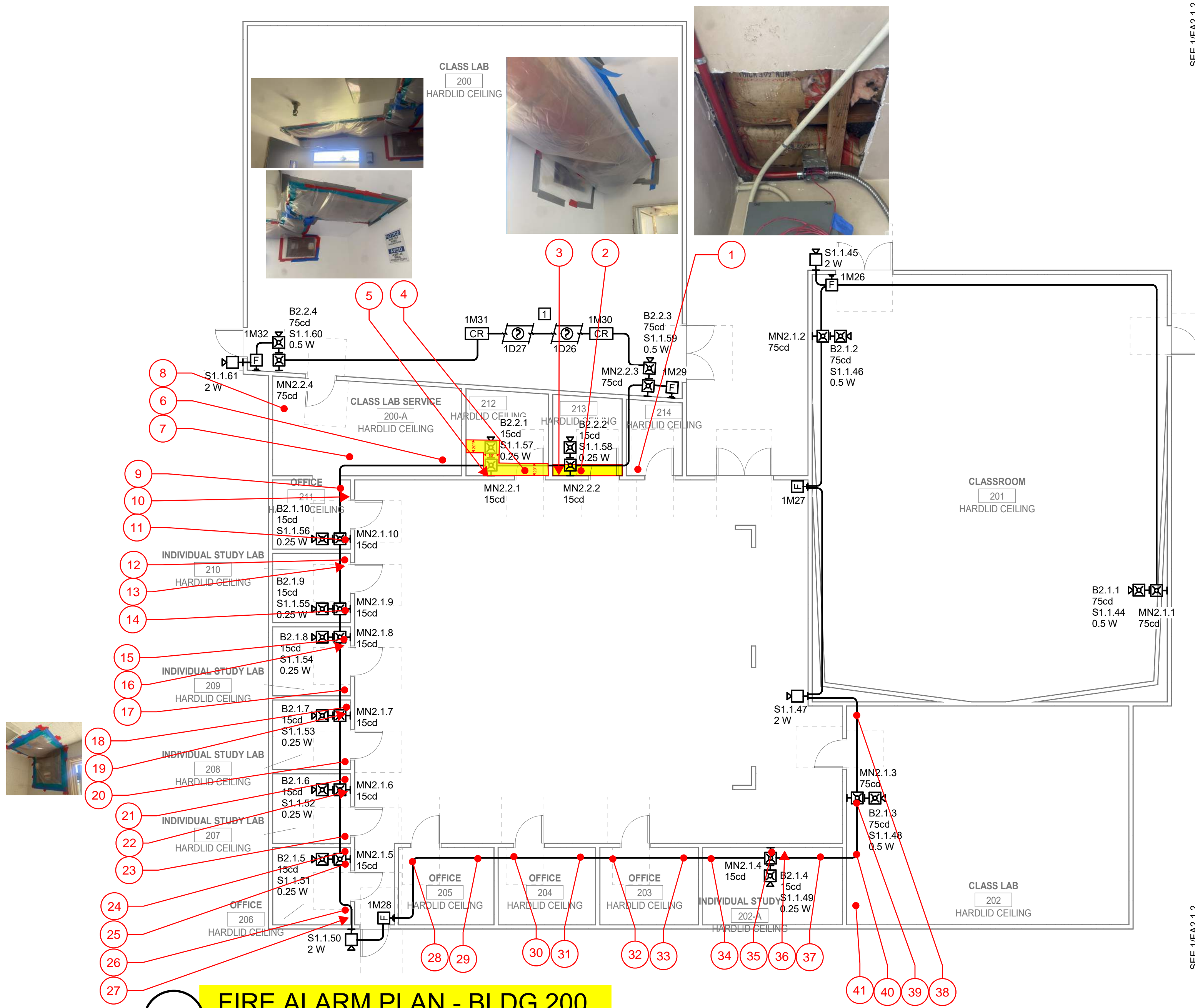

**KEY PLAN**

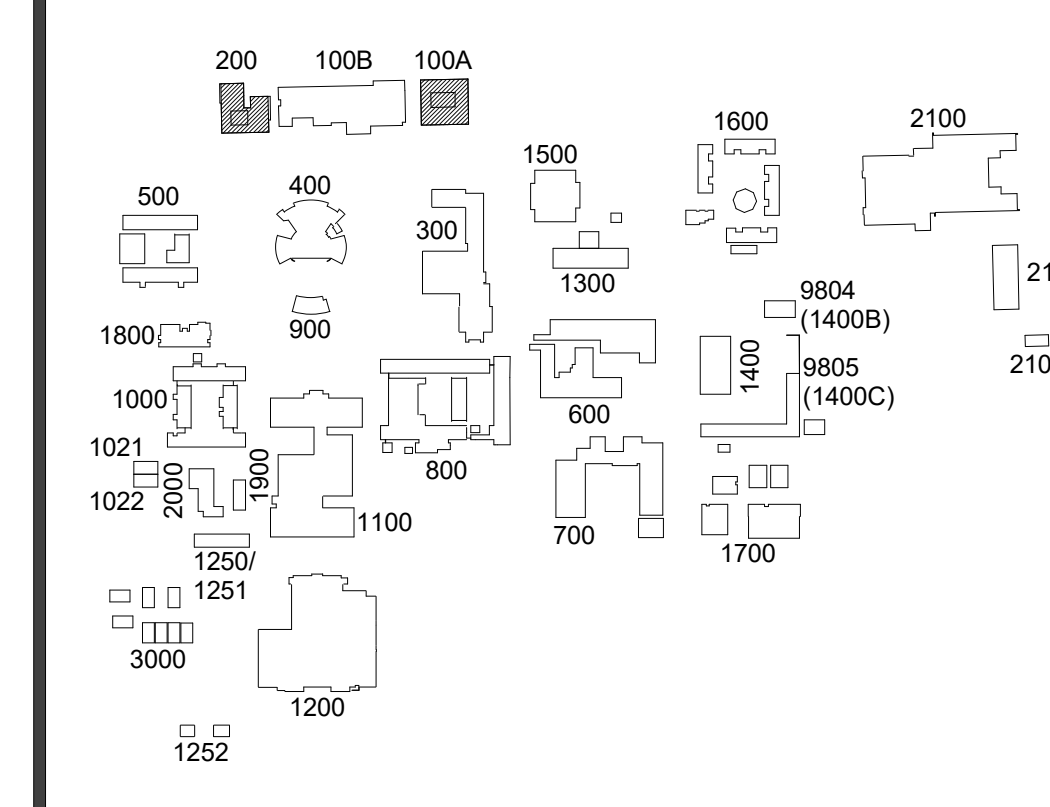

Project  
YUBA COMMUNITY COLLEGE DISTRICT  
YUBA COMMUNITY COLLEGE -  
MARYSVILLE, CA  
FIRE ALARM MASTER PLAN

Drawing Title <b>CEILING REPAIRS BLDG 100A &amp; 200</b>	Drawn By Author
	Checked By Checker
NO. DATE ISSUE	Project No. 20-380
	Date 2021.03.29
	Drawing No. <b>FA2.1.1</b>



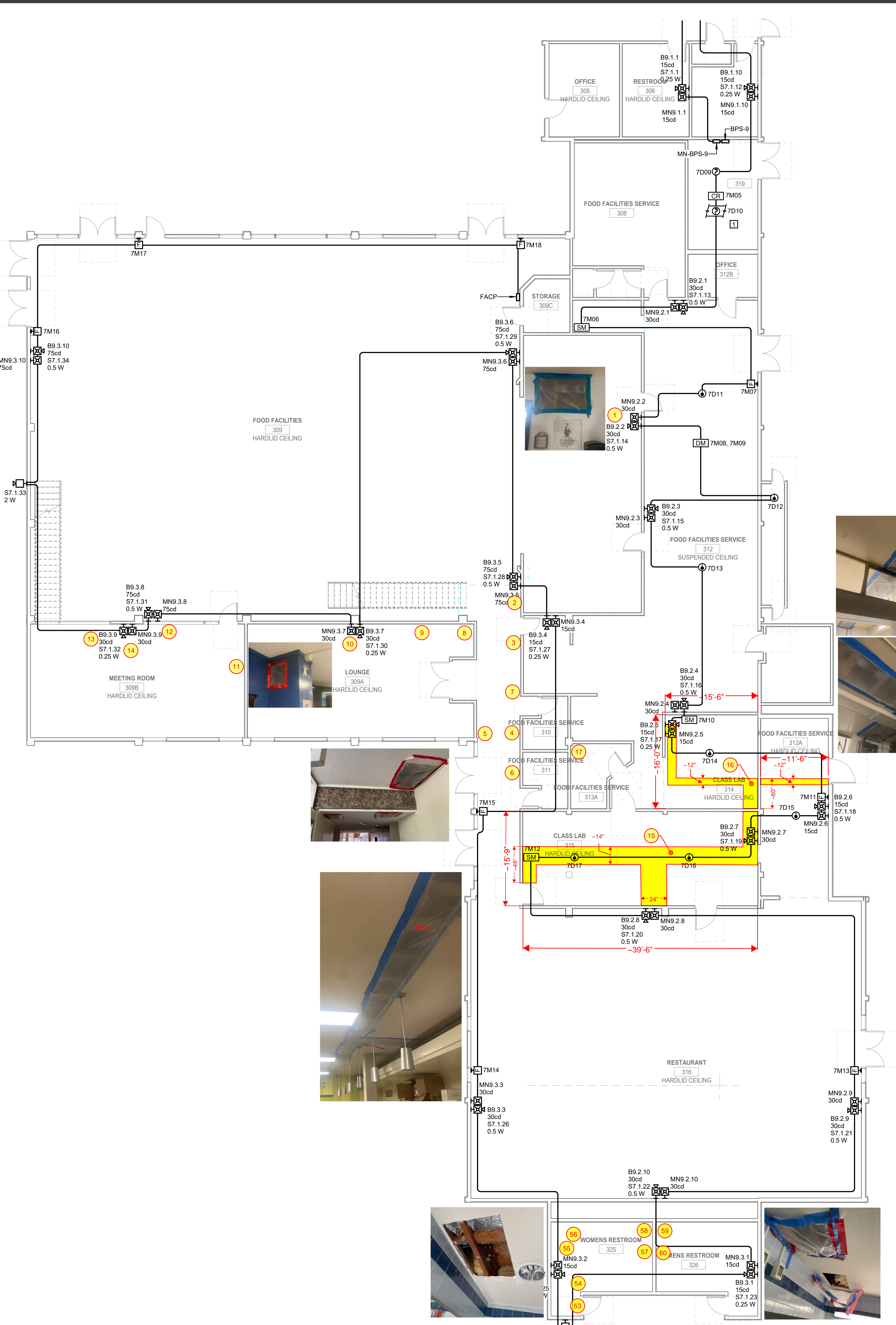

Yuba College Fire System Repairs			
Building 300			
ID	Location	Material	Size
1	Wall	Gyp	22' x 16"
2	Ceiling	Textured Gyp	18' x 12"
3	Ceiling	Textured Gyp	20' x 12
4	Ceiling	Textured Gyp	20' x 21
5	Ceiling	Textured Gyp	22' x 12
6	Ceiling	Textured Gyp	39' x 26
7	Ceiling	Textured Gyp	28' x 21
8	Ceiling	Textured Gyp	26' x 24
9	Ceiling	Textured Gyp	24' x 24
10	Ceiling	Textured Gyp	24' x 24
11	Ceiling	Textured Gyp	22' x 16
12	Ceiling	Textured Gyp	22' x 16"
13	Wall	Gyp	
14	Wall	Gyp	Drywall Repair @ Outlet
15	Ceiling	Gyp	Large & Shaped, See Plans
16	Ceiling	Gyp	Medium & Shaped, See Plans
17	Ceiling	Plaster/Lath over Gyp	30' x 18
18	Ceiling	Gyp	12' x 26
19	Ceiling	Gyp	20' x 16
20	Ceiling	Gyp	14' x 28
21	Ceiling	Gyp	20' x 20
22	Wall	Gyp	17' x 12
23	Ceiling	Textured Gyp	24' x 24
24	Ceiling	Textured Gyp	24' x 24
25	Ceiling	Textured Gyp	~12' x 56'-0" shaped, See Plans
26	Ceiling	Textured Gyp	24' x 24
27	Ceiling	Textured Gyp	24' x 24
28	Ceiling	Textured Gyp	24' x 24
29	Ceiling	Textured Gyp	24' x 24
30	Ceiling	Textured Gyp	24' x 24
31	Ceiling	Textured Gyp	24' x 24
32	Ceiling	Textured Gyp	24' x 24
33	Ceiling	Textured Gyp	24' x 24
34	Ceiling	Textured Gyp	24' x 24
35	Ceiling	Textured Gyp	24' x 24
36	Ceiling	Textured Gyp	24' x 24
37	Ceiling	Textured Gyp	24' x 24
38	Ceiling	Textured Gyp	24' x 24
39	Ceiling	Textured Gyp	24' x 24
40	Ceiling	Textured Gyp	24' x 24
41	Ceiling	Textured Gyp	24' x 24
42	Ceiling	Textured Gyp	24' x 24
43	Ceiling	ACT	20' x 20
44	Ceiling	ACT	24' x 24
45	Ceiling	ACT	24' x 30
46	Wall		17' x 24
47	Ceiling	ACT	24' x 24
48	Ceiling	Textured Gyp	14' x 20
49	Ceiling	Textured Gyp	14' x 20
50	Ceiling	Textured Gyp	14' x 20
51	Ceiling	Textured Gyp	14' x 20
52	Wall	Gyp	14' x 27
53	Ceiling	Gyp	23' x 15
54	Ceiling	5/8" Gyp	18' x 15
55	Ceiling	Gyp	18' x 18
56	Ceiling	Gyp	16' x 16
57	Ceiling	Gyp	12' x 12
58	Ceiling	Gyp	16' x 28
59	Ceiling	Gyp	12' x 20
60	Ceiling	Gyp	12' x 12

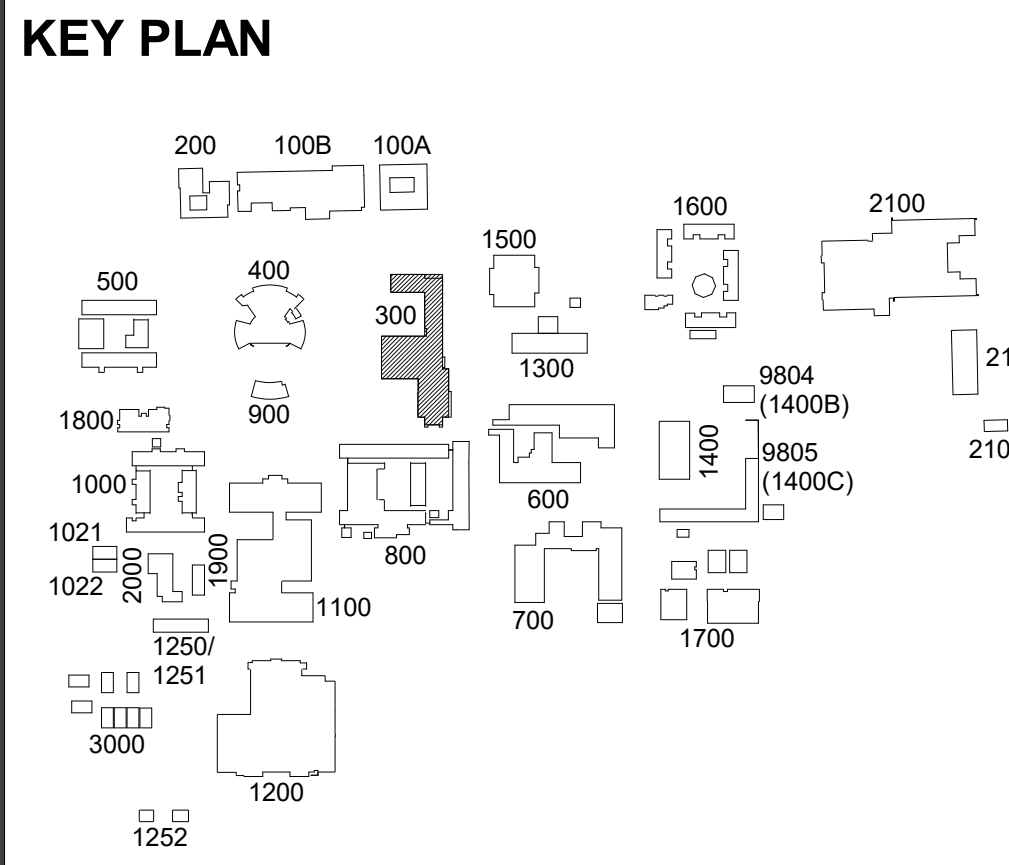
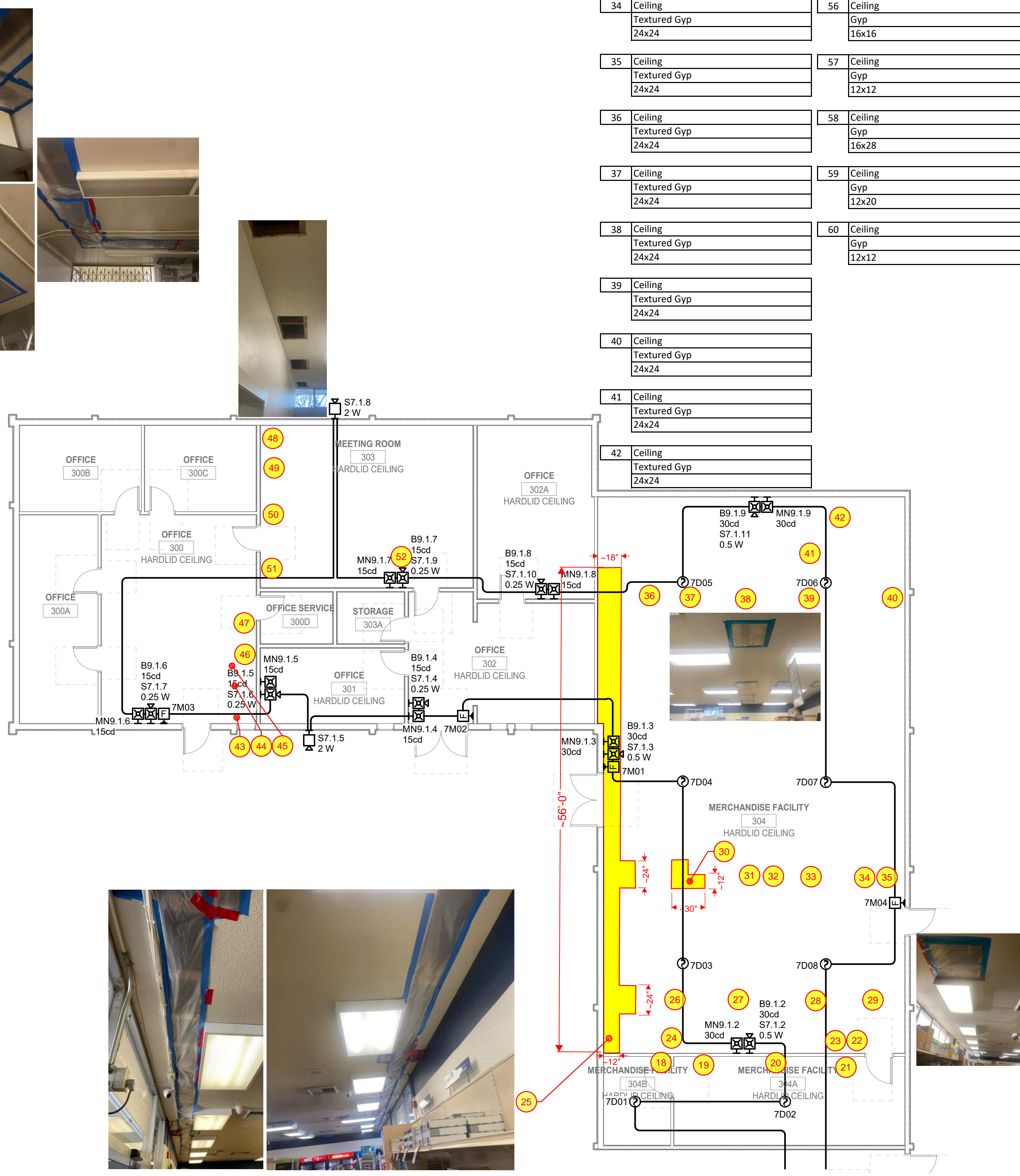

**1 FIRE ALARM PLANS - BLDG 300 SOUTH**  
SCALE: 1/8" = 1'-0"

**2 FIRE ALARM PLANS - BLDG 300 NORTH**  
SCALE: 1/8" = 1'-0"

Project: YUBA COMMUNITY COLLEGE DISTRICT  
YUBA COMMUNITY COLLEGE -  
MARYSVILLE, CA

**FIRE ALARM MASTER PLAN**

Drawing Title: **CEILING REPAIRS BLDG 300**

NO. DATE ISSUE

Project No: 20-380  
Date: 2021.03.29  
Drawing No.

Drawn By: TEE  
Checked By: TEE

**FA2.3.0**

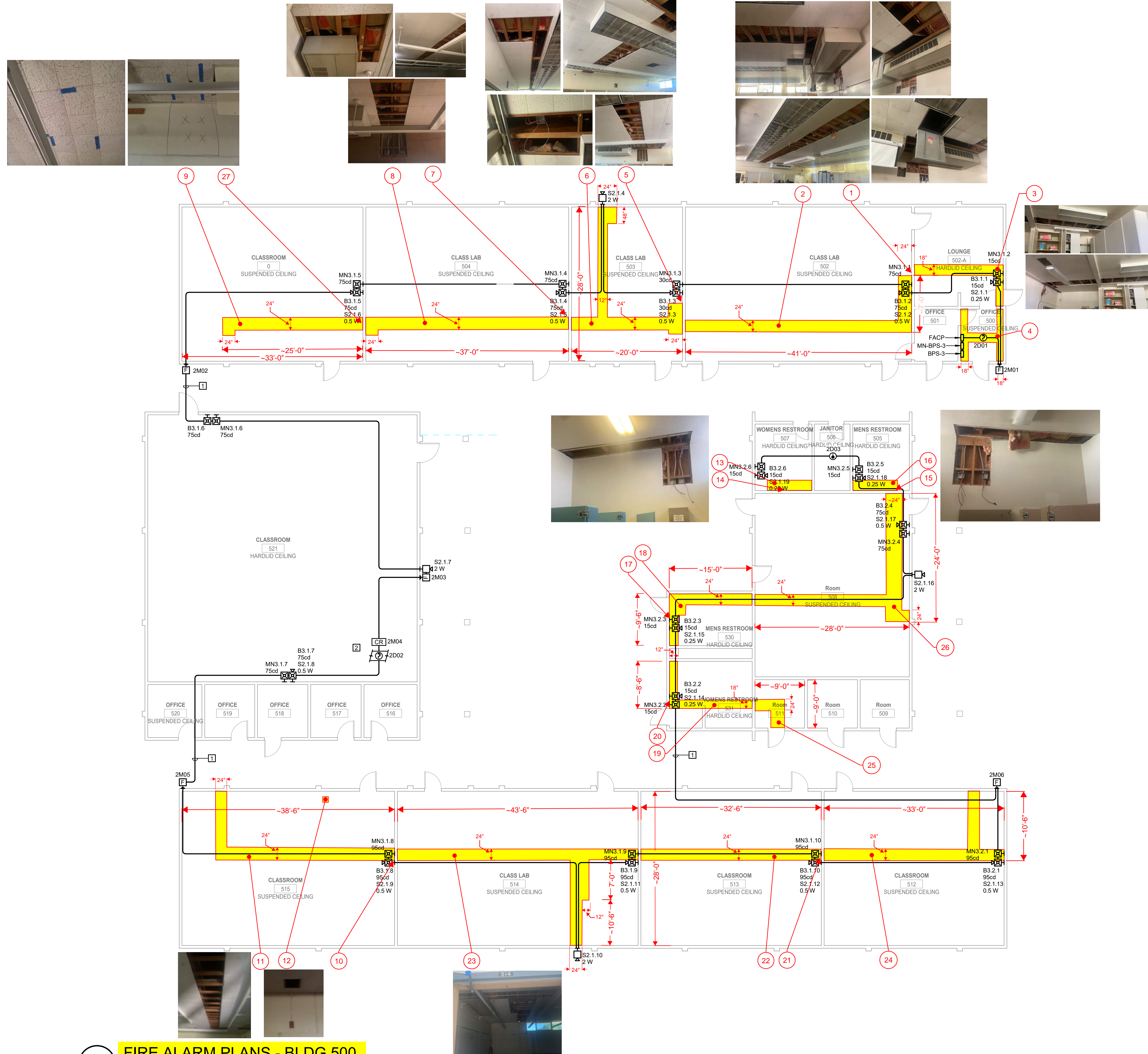

Yuba College - Fire System Repairs Building 500	
ID	Location
	Material
	Size
1	Wall Ply over Gyp ~26"x20" Shaped, See Plans
2	Ceiling ACT ~41x24" L Shaped, See Plans
3	Ceiling Gyp ~8'-0" x 9'-6" L-Shaped, See Plans
4	Ceiling ACT ~8'-0" x 9'-6" H-Shaped, See Plans
5	Wall Gyp 30"x32"
6	Ceiling ACT ~20'-0" X 28'-0" L-Shaped, See Plans
7	Wall Ply 24"x31"
8	Ceiling ACT ~37'-0" X 2'-0" L-Shaped, See Plans
9	Ceiling ACT ~23'-0" x 24" L-Shaped, See Plans
10	Wall ACT over Gyp 24"x36"
11	Ceiling ACT ~29'-0" x 24" L-Shaped, See Plans
12	Ceiling ACT 12"x12"
13	Wall Gyp 28"x24"
14	Ceiling Gyp 22" x 8'-0"
15	Wall Gyp 25" x 35"
16	Ceiling Gyp 22" x 8'-0"
17	Wall Gyp ~15'-0" x 9'-6" L-Shaped, See Plans
18	Ceiling Gyp ~15'-0" x 9'-6" L-Shaped, See Plans
19	Ceiling Gyp ~15'-0" x 8'-6" L-Shaped, See Plans
20	Wall Gyp 14"x24"
21	Wall ACT over Gyp 24"x36"
22	Ceiling ACT ~32'-6" x 2'-0"
23	Ceiling ACT ~43'-6" x 28'-0" T-Shaped, See Plans
24	Ceiling ACT ~33' x 10'-6" T-Shaped, See Plans
25	Ceiling ACT ~5'-0" x 5'-0"
26	Ceiling ACT ~28'-0" x 24'-0" L-Shaped, See Plans
27	Wall Ply over Gyp ~24"x36"

**KEY PLAN**

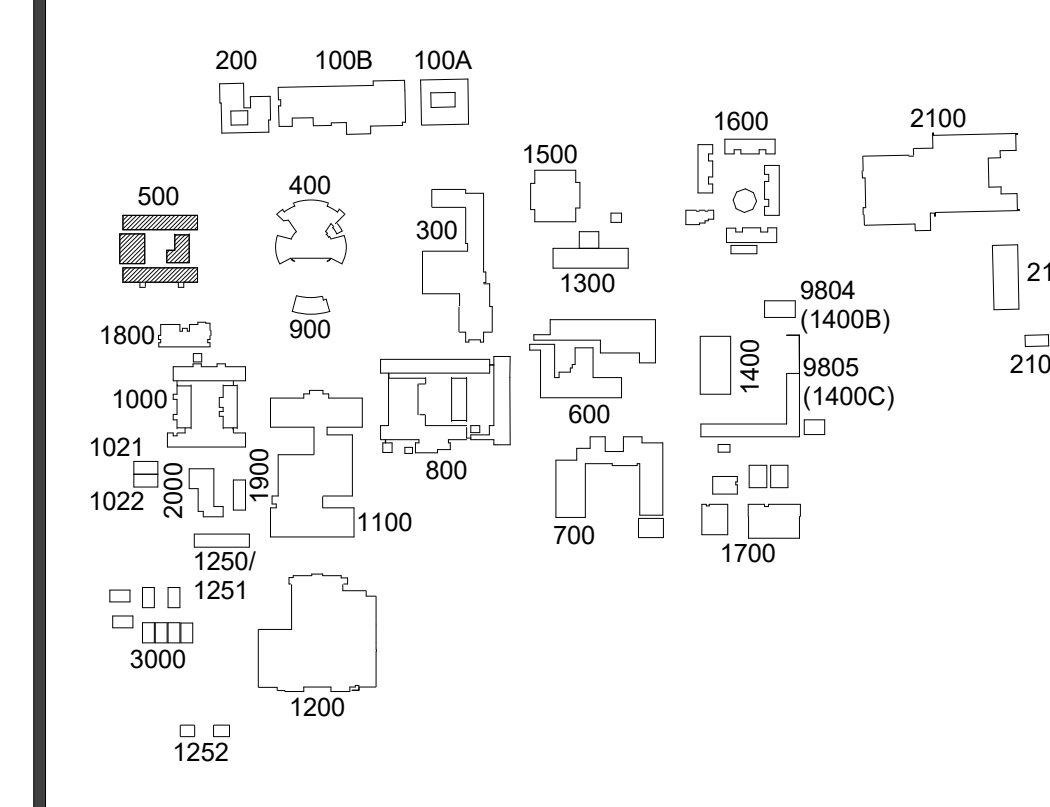

**1 FIRE ALARM PLANS - BLDG 500**  
SCALE: 1/8" = 1'-0"

Drawing Title <b>CEILING REPAIRS BLDG 500</b>		Drawn By TEE
NO. DATE ISSUE		Checked By TEE
Project No. 20-380		Project No. 20-380
Date 2021.03.29		Date 2021.03.29
Drawing No.		Drawing No.

**FA2.5.0**

Project  
**YUBA COMMUNITY COLLEGE DISTRICT  
 YUBA COMMUNITY COLLEGE -  
 MARYSVILLE, CA**  
**FIRE ALARM MASTER PLAN**