ENROLLMENT OF HIGH SCHOOL/ROP STUDENT IN 2+2 PROGRAM

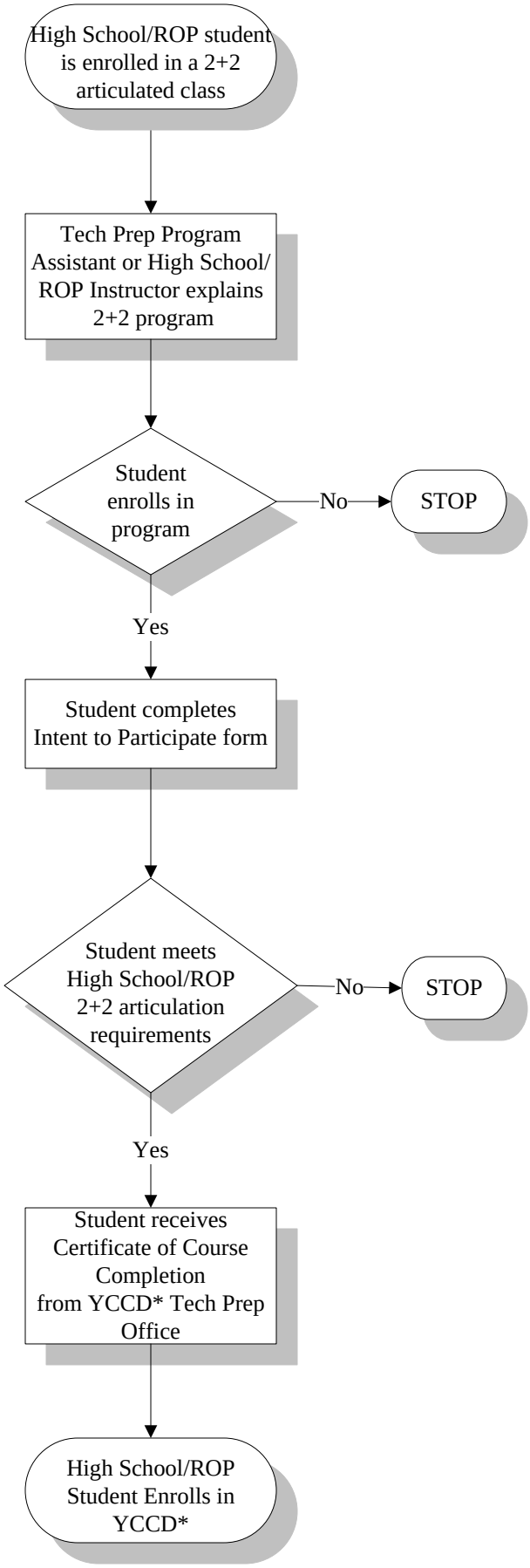

*YCCD-Yuba Community College District