



Yuba Community College District - Financial Aid Offices

Yuba College
 2088 North Beale Road
 Marysville, CA. 95901
 (530) 741-6781

Woodland Community College
 2300 East Gibson Road
 Woodland, CA. 95776
 (530) 661-5725

Clear Lake Campus
 15880 Dam Road Extension
 Clearlake, CA. 95422
 (707) 995-7923

2008-2009 BOARD OF GOVERNORS FEE WAIVER INFORMATION SHEET

The BOG Fee Waiver program allows eligible students to receive a waiver of the enrollment and student service fees and a portion of the semester parking permit for Fall and Spring semesters. You may be eligible for a fee waiver even if you are not eligible for other types of financial aid. Fee waivers do not apply to class material fees or books. If you need assistance for books, supplies, transportation and other costs, please complete a FREE APPLICATION FOR FEDERAL STUDENT AID (FAFSA).

The BOG Fee Waiver is for California residents only. Students who are exempt from paying non-resident tuition under Education Code Section 68130.5 (AB 540) are NOT California residents and are not eligible for a BOG Fee Waiver.

The BOG Fee Waiver offers several ways for a student to qualify. Please refer to the Fee Waiver Process Chart below. The eligibility and documentation requirements are located on the reverse side. Please contact the Financial Aid Office (FAO) at your respective campus if you have any questions or need assistance.

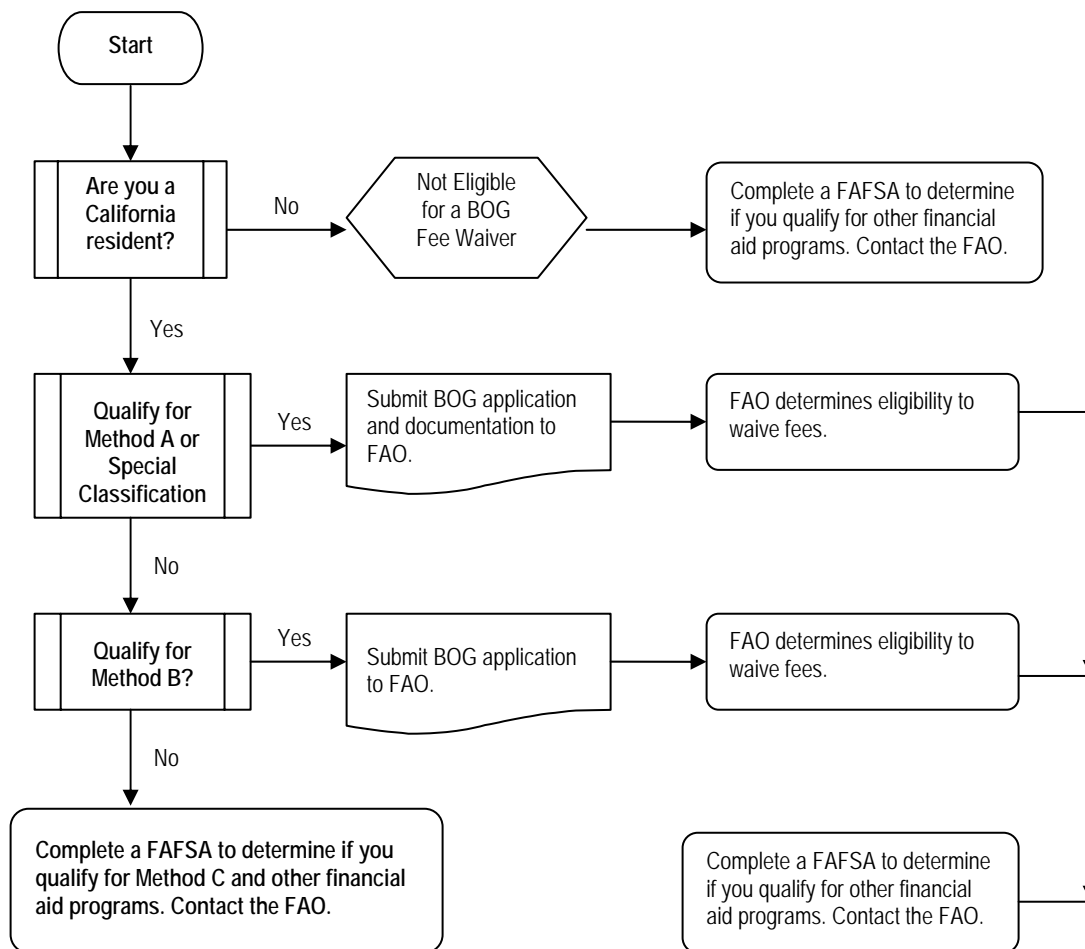

Please read both sides of this form.

- New and Returning Students: You must complete and submit the Yuba College application to the Registration Office before the Financial Aid Office can process your BOG Fee Waiver.
- Please submit the BOG Fee Waiver application to the Financial Aid Office at least 24 hours before you register for classes.

BOG Fee Waiver Eligibility Criteria

METHOD A / SPECIAL CLASSIFICATION:

If you are eligible based on one of the criteria listed below, you are required to provide one of the documents listed below:

TANF/General Assistance

- Notice of Action
- Welfare to Work Plan
- Printout of Passport to Services
- Copy of TANF/CalWORKs check

SSI/SSP

- Certification from Social Security
- Current bank statement showing SSI direct deposit

Special Classification

- Dependent of Disabled Veteran
- Recipient or child of a recipient of the Congressional Medal of Honor
- Dependent of a victim of the 9/11/01 terrorist attack
- Dependent of a deceased law enforcement/ fire suppression personnel

METHOD B: Eligibility is based on household size and total family income received/earned in 2007.

<u>Family Members</u>	<u>Amount</u>		<u>Family Members</u>	<u>Amount</u>
1	\$15,315		5	\$36,195
2	\$20,535		6	\$41,415
3	\$25,755		7	\$46,635
4	\$30,975		8	\$51,855

Each additional family member add \$5,220

- DEPENDENT Student: List parent(s) total 2007 taxed and untaxed income.
- INDEPENDENT Student: List student and spouse's (if married) total 2007 taxed and untaxed income.

METHOD C: If you don't qualify for Method A or B you may qualify under Method C by:

- Completing a 2008-2009 Free Application for Federal Student Aid (FAFSA).
- All the information reported on the FAFSA must be correct and on file with Yuba College.
- The Financial Aid Office will determine your eligibility based on your Expected Family Contribution (EFC) and financial need. Your EFC must not exceed the following:

Living With Parents: 10,242 Living Off Campus: 16,200

HOW TO APPLY: Students may apply for a BOG Fee Waiver by one of the following methods:

- Completing and submitting the paper BOG application to the Financial Aid Office
- Submitting the BOG application on-line at <http://www.yccd.edu/financialaid/forms.html>
- Completing and submitting a 2008-2009 FAFSA application